

ZYLLIA

Quick setup guide

Version: 1.6.1

Step 1



You license key for ZYLIA Studio software has been sent to you via e-mail. Follow the instructions or check www.zylia.co/register website to register the product.

Step 2

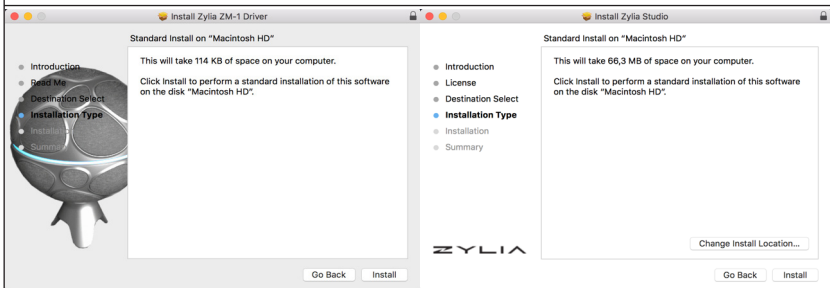

Download and install ZYLIA Studio software and ZM-1 microphone driver for your operating system (macOS, Windows or Linux).

Step 3



Place the microphone in the middle of your music scene.

Step 4



Plug the microphone into your computer using the USB cable.

Step 5



Run ZYLIA Studio application.

Step 6

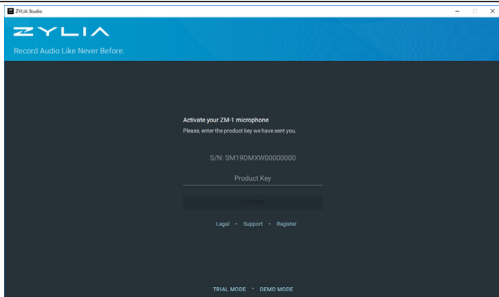

Activate the product by entering the Product Key into the form and clicking Activate.

Step 7

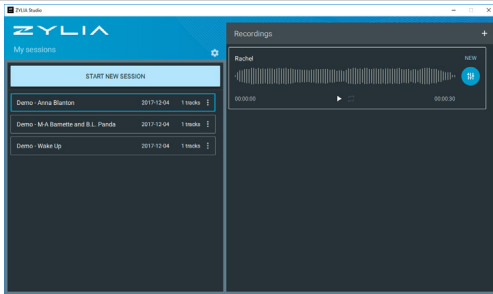

Click Start New Session button.

Step 8

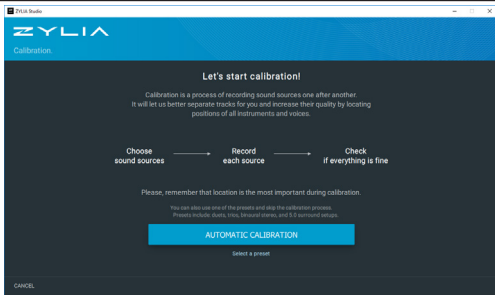

Calibrate your instrument's position by following the instructions on the screen. Alternatively, you can select prepared calibration presets.

Step 9

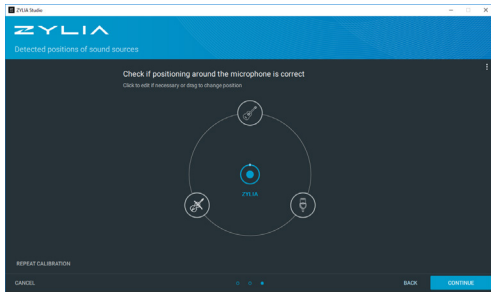

Review your setup and click CONTINUE.

Step 10

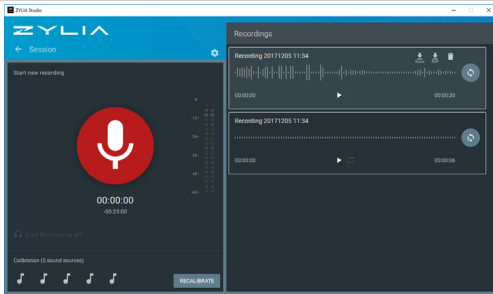

Record your session.

Step 11

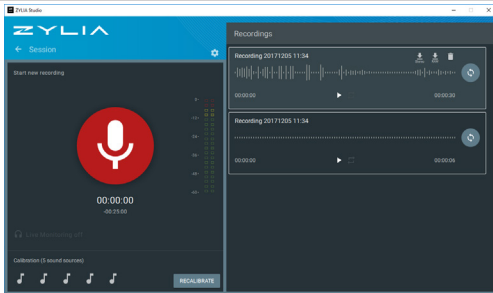

Recordings will appear in the right panel. You can listen to a stereo recording by clicking the Play icon. You can also export the stereo preview or the original WAVE file.

Step 12

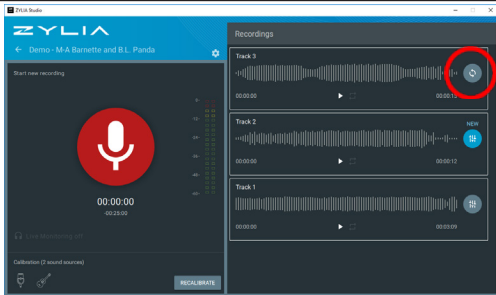

Run the track separation process if you want to obtain separated tracks of previously calibrated sound sources.

Step 13

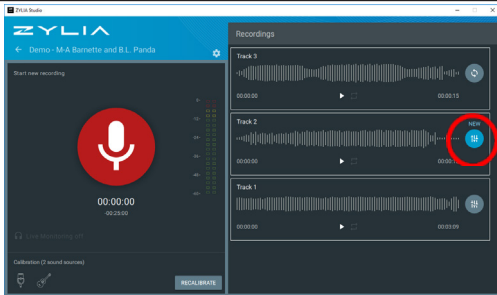

Prepare a balanced recording by accessing the Mixer Panel.

Step 14

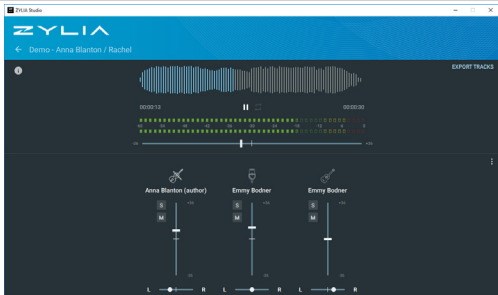

In the Mixer Panel, you have access to automixed recording. You can also increase volume, mute or perform panning of individual sound sources.

Step 15

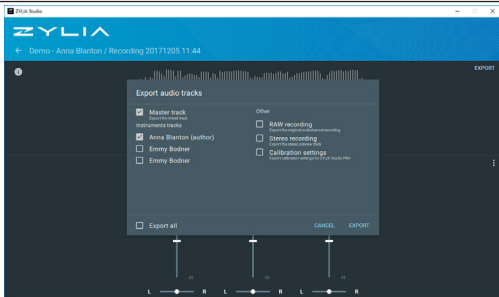

Use the Export button to download tracks of individual sound sources and your final mix in WAVE format.

Legal

This device complies with part 15 of the FCC Rules. Operation is subject to the following two conditions:

- (1) This device may not cause harmful interference, and
- (2) this device must accept any interference received, including interference that may cause undesired operation.

This equipment has been tested and found to comply with the limits for a Class B digital device, pursuant to part 15 of the FCC Rules. These limits are designed to provide reasonable protection against harmful interference in a residential installation. This equipment generates, uses and can radiate radio frequency energy and, if not installed and used in accordance with the instructions, may cause harmful interference to radio communications. However, there is no guarantee that interference will not occur in a particular installation. If this equipment does cause harmful interference to radio or television reception, which can be determined by turning the equipment off and on, the user is encouraged to try to correct the interference by one or more of the following measures:

- Reorient or relocate the receiving antenna.
- Increase the separation between the equipment and receiver.
- Connect the equipment into an outlet on a circuit different from that to which the receiver is connected.
- Consult the dealer or an experienced radio/TV technician for help.



CAN ICES-3 (B)/NMB-3(B)

